



Zagreb Law Clinic in Covid-19 Pandemic

ASSISTANT PROFESSOR BARBARA PRELOŽNJAK, PH. D.

Legal framework

- Legal Aid Act 08/13

Art. 14 LAA

legal clinics are authorised to

provide **general legal**

information and legal advice;

they may also **draft submissions**

authorised to provide legal aid

also outside of the legal aid

system, on funding independent

from the state

- Legal Curriculum

part of the study programme in IX

semester (10 ECTS)

students may provide all permitted

forms of legal aid

LC may not represent in court, but may

assist the lawyers

LC may operate within and outside of

the law school, make partnerships

STUDY AND STUDENTS

The Pillars

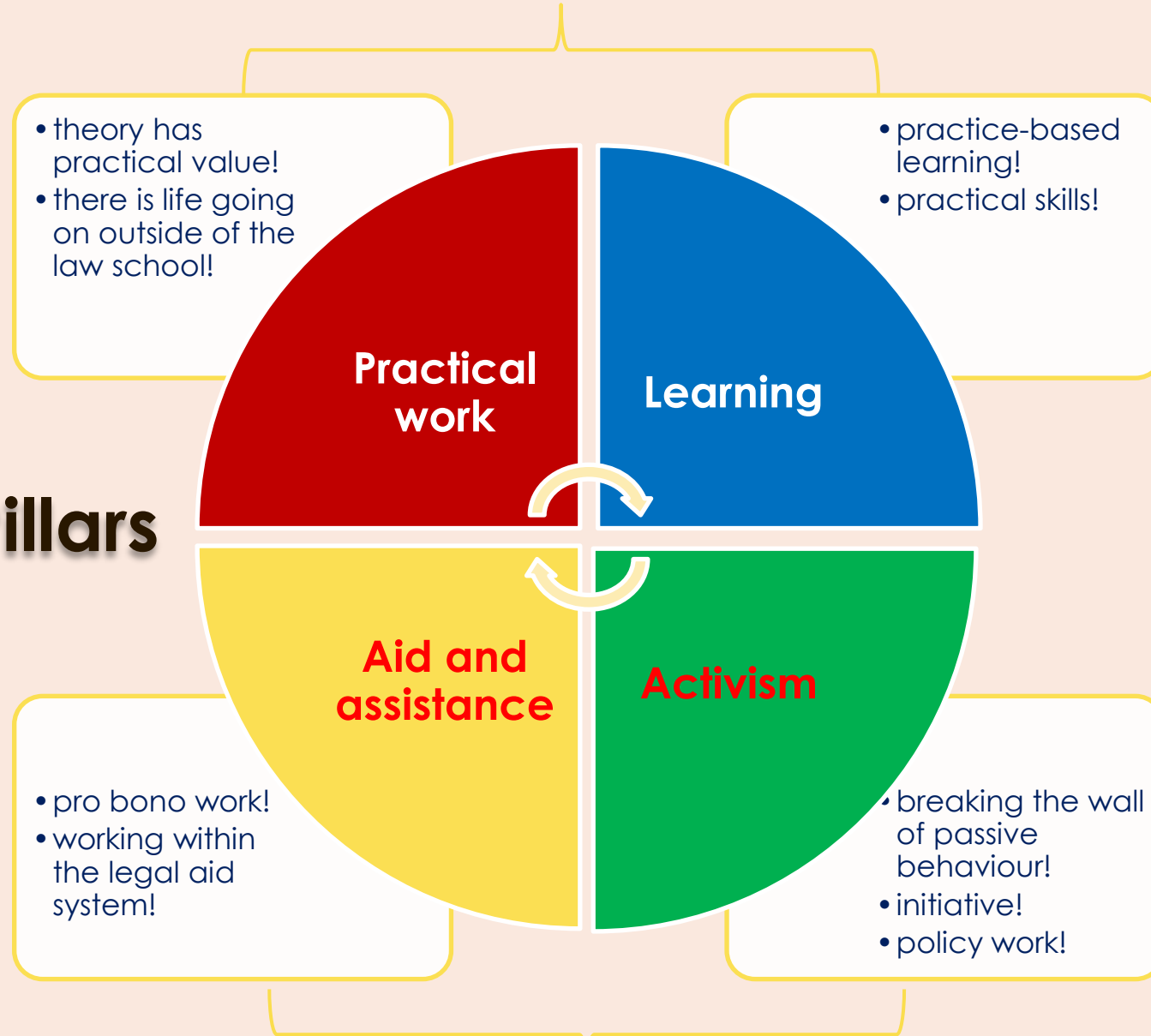

SOCIETY AND LEGAL NEEDS

How we work?

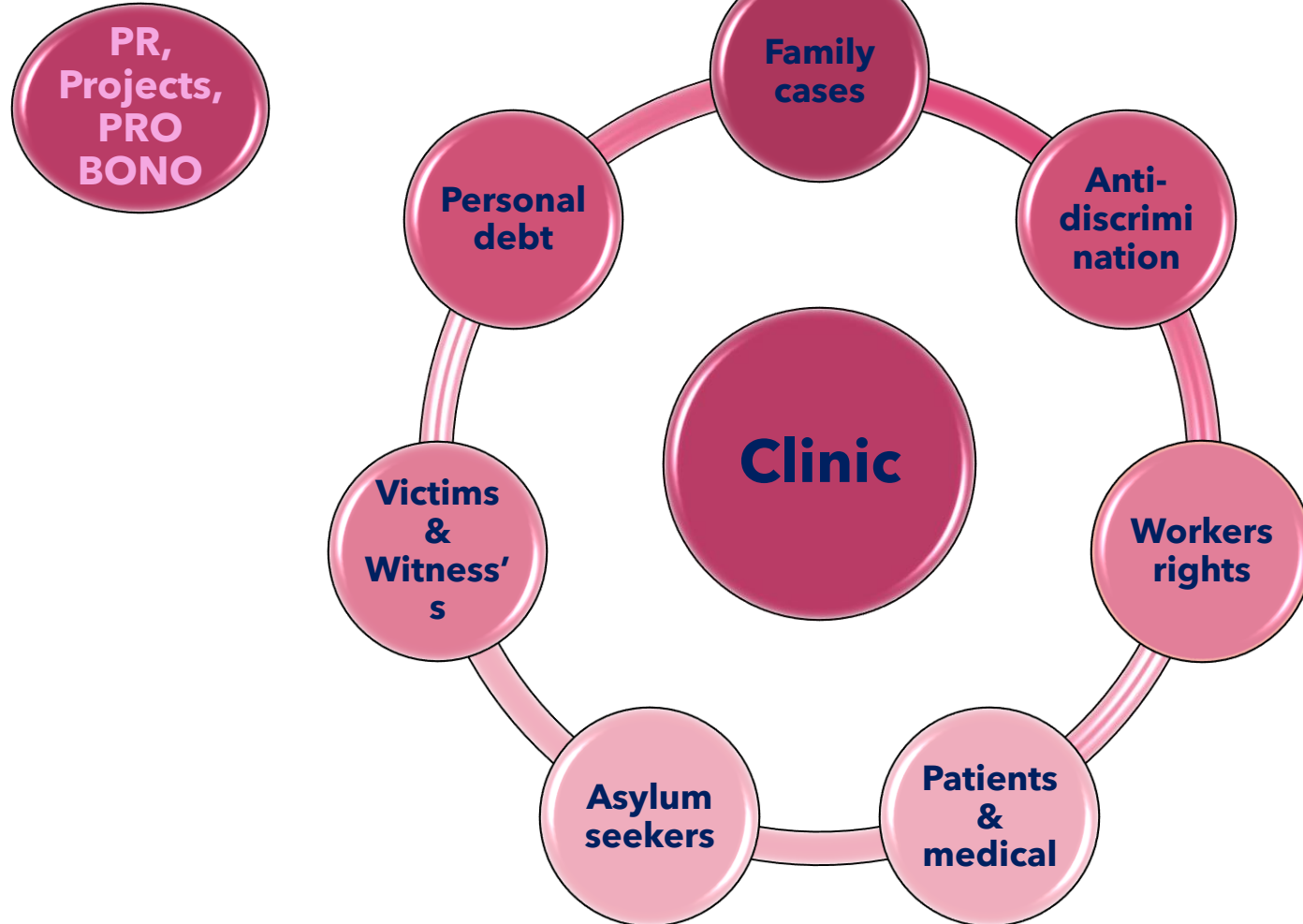

Activities of the Clinic



Partners

- Ministarstvo pravosuđa
- Ministarstvo unutarnjih poslova
- Centar za ljudska prava
- Ured pučkog pravobranitelja
- Općinski građanski sud u Zagrebu
- Uredi za pomoć žrtvama i svjedocima kaznenih djela

**State bodies
and
Agencies**

**Civil Society
Organisations
(30)**

**Legal
Clinic**

Lawyers

- B.a.B.e.
- CMS – Centar za mirovne studije
- DEBRA – Društvo oboljelih od bulozne epidermolize
- Dodir
- GOLJP – Građanski odbor za ljudska prava
- HPC – Hrvatski pravni centar
- Hrvatsko društvo sudskih vještaka
- KUZ – Koalicija udruga u zdravstvu
- Mobbing
- PGP – Projekt građanskih prava Sisak
- RODA
- SDF
- Udruga za promicanje inkluzije
- Udruga "Zamisli"
- Zelena akcija

- Tomislav Nagy
- Ljubica Matijević Vrsaljko
- Martina Mladina
- Maro Mihočević
- Ema Menđušić Škugor
- Ozren Kobsa....

Financial challenges



Expenditures (per year) - 37,000 €

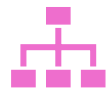

Organization of field projects - 11,000 €



Administration of the Legal Clinic - 10,000 €



Office costs (monthly rent, utilities, office supplies) - 10,000 €



Publications (Pro bono - official bulletin, student manuals, advertisements) - 5,000 €



Organization of an annual round table on clinical legal education in - 1,000 €

Case load 2012. - 2020.	Total number of cases received							
	2012./2013	2013./2014	2014./2015	2015./2016	2016./2017	2017./2018	2018./2019	2019./2020
Winter semester	531	447	1391	1203	1025	1009	894	812
Summer semester	643	1738	1098	1050	1058	965	812	534
Total	1174	2189	2489	2253	2083	1974	1706	1346

*What Covid-19
pandemic has
changed?*



Old problem -
state



New problems -
natural disasters





Thank you for your attention!